Bar Hill News

The Monthly Magazine of the Residents Association

The objects of the BHRA are to act as an intermediary between the residents and other parties, to keep residents informed of matters of importance and recreation in and around the village, and to promote the interest of BAR HILL VILLAGE.

This is a private publication and may not be reproduced without permission

ISSUE NOVEMBER 1983

CHAIRMAN	R. Foulkes, 17 Foxhollow	81389
SECRETARY	Mrs. K. Carse, 20 Otter Close	81542
TREASURER	R. King, 112 Appletrees	81783

EVENTS THIS MONTH

CHURCH SERVICES are detailed inside under the heading "BAR HILL CHURCH". There are services on Thursday 3rd November, Thursday 1st December, every Wednesday (pre-school children) and every Sunday.

NOVEMBER			
Thur. 3rd	8.00 pm	8 o'clock Club Fashion Show	School
Sat. 5th	2.00 pm	Jumble Sale (Sunshine Playgroup)	Sunshine P'Group building
	7.00 pm	Firework Display	Village Green
Mon. 7th	8.00 pm	NHR Open Meeting	115 Appletrees
Tues. 8th	8.00 pm	Camera Club Question & Answer Evening	54 Pheasant Rise
Thur. 10th	2.00 pm	Toy Library Nearly New Sale	Village Hall
Fri. 11th	2.15 pm	Toy Library Session	Sunshine P'Group building
	8.00 pm	Tea at Two Committee Meeting	51 Oatlands Ave.
	8.00 pm	Dance - Bob Kidman Quintet	Village Hall
Mon. 14th	8.00 pm	Residents Association	School
Tues. 15th	7.30 pm	Parish Council	School
Thur. 17th	11.00 am	Book Party (Sunshine P'Group)	S'shine P'group building
Fri. 18th	12.15 pm	3 Course Lunch (80304 by Wed. 16th)	Church Centre
	7.30 pm	Junior Disco (Guides)	Village Hall
	8.00 pm	R.C. Discussion	77 Foxhollow
Sat. 19th	9.30 am	Car Boot Sale	Village Hall Carpark
	2.00 pm	Toddler Group Christmas Fayre	Church Centre
Tues. 22nd	2.00 pm	Nearly New Sale	Church Centre
	8.00 pm	NHR Musical Evening	84 Pheasant Rise
Thur. 24th	8.00 pm	Village Hall Committee	Village Hall
Fri. 25th	2.15 pm	Toy Library Session	Playgroup building
	7.30 pm	Family Bingo Evening	School
DECEMBER			
Sat. 3rd	11.00 am	Children's Magic Show	School
	2.00 pm	Brownies Christmas Fayre	Church Centre
	8.00 pm	Ceilidh (Playgroup)	Village Hall
Mon. 5th	8.00 pm	R.C. Social & Planning Evening - Meet at The Fox	

BAR HILL NEWS

Distributors wanted for Foxhollow and parts of Hollytrees. Offers of help to Foulkes 81339.

The next meeting of the Residents Association is on Monday 7th November at 8.00 pm in the Lounge at the School. Anyone interested in the work of the committee is welcome to attend.

PARISH COUNCIL NOTES

The monthly meeting of the Parish Council was held on Tuesday 18th October in Bar Hill School.

Vacancy for a Parish Councillor

Peter Blackman of 34 Acorn Avenue had expressed interest in the vacancy, although he would not be eligible for membership until October 21st. It was agreed to formally co-opt him to the Council at the next meeting, and in the meantime he was welcomed in a non-voting capacity by the Chairman.

Green Belt Scheme

Mike Duce and Roger Hall had attended the seminars at Impington Village College on the new green belt scheme for Cambridge and gave a report. The proposals at present show the green belt skirting the two Fairway developments and then following the perimeter road as far as The Drift, then up the line of the Drift. The Parish Council would prefer to see the green belt extended to the south western corner of Bar Hill (the allotments site) and will make a written representation to this effect.

Tesco and The Mall

Tesco management have agreed to a meeting with the Parish Council to discuss future plans for The Mall and the centre of the village generally and the Clerk is to arrange a suitable time and date.

Bus Shelters

Work is in hand on the new bus shelter at Appletrees and another is to be built at Pheasant Rise. It is hoped to build another two shelters during the next financial year, one of which is to be at Hollytrees.

Planning application for phase 5.

The application for further development on phase 5 was studied by the Council and it was decided to object on several grounds, including the high density level, the inclusion of garage blocks and the lack of a grassed border alongside the spine path.

Resignation of Rodney Dale.

The resignation of Rodney Dale as the Parish Council's representative on the Board of Governors of Swavesey Village College was accepted with regret. The Council expressed its gratititude to Mr. Dale for his service to Bar Hill over several years and in several capacities, notably as a past chairman of the Parish Council. His place on the Board of Governors will be taken by Tom Flanagan.

The next meeting of the Parish Council will be on Tuesday 15th November at 7.30 pm in the Bar Hill CP School.

.....

WASTE PAPER AND CARDBOARD

Don't forget that Bar Hill Cubs and Scouts want your waste NEWSPAPER and CARDBOARD. Please tie separately in bundles and take it to the trailer parked near the old car park at the Mall. We do collect if you cannot deliver and are grateful for any newspapers, magazines and cardboard.

FIRST SATURDAY OF EVERY MONTH.

CONCESSIONARY BUS PASSES

Any Bar Hill resident of retirement age who can produce a pension book or other proof is entitled to a concessionary bus pass, free of charge. This scheme is financed by the Parish Council and operated on its behalf by Miss Lyn Moss of 7 Hanover Close (tel. 81341). Miss Moss issues applicants with a cheque for £5.50, the current cost of the concessionary pass, which can then be taken to the District Council offices in Tenison Road, Cambridge, where the pass itself will be issued. It is emphasised that to take advantage of the Parish Council's scheme, applicants must obtain a cheque from Miss Moss before going to the District Council offices. It would be appreciated if applicants would please telephone Miss Moss on Crafts Hill 81341 to arrange a mutually convenient time for collecting their cheques.

.....

SERVICE 190 REVISED TIMETABLE

Since the opening of the Grafton Centre alterations have been made to service 190, as follows:
Journeys to Cambridge leave Bar Hill at the same time as before (43 mins. past the hour from Pheasant Rise and 48 mins. past the hour from the Fox) but continue beyond the city centre to serve the Grafton Shopping Centre.
Buses returning to Bar Hill leave the Grafton Centre at 7 mins. past the hour and Sidney Street at 15 mins. past the hour (9 mins. later than before.) This should reduce the excessive stand-time at Pheasant Rise to the statutory 3 minutes.

.....

BAR HILL CHURCH

The village church offers a wide range of services in an attempt to cater for everyone in the village. Our church is sponsored by the Baptists, the Church of England, the Methodists, the Religious Society of Friends and the United Reformed Church. Why not come along to our services during November? You will be made very welcome.

Services for November

Thursday 3rd November	9.30 am	Holy Communion
Sunday 6th November	10.00 am	Holy Communion Preacher: Rev. James Newcome
Sunday 13th November REMEMBRANCE SUNDAY	8.00 am	Holy Communion
	10.00 am	Morning Worship Preacher: Neil Hogg
Sunday 20th November	10.00 am	Holy Communion Preacher: Rev. Colin Evans
Sunday 27th November ADVENT SUNDAY	10.00 am	Family Service Preacher: Rev. James Newcome
	7.15 pm	Holy Communion Preacher: Mrs. Pam Reed
Thursday 1st December	9.30 am	Holy Communion
Sunday 4th December BIBLE SUNDAY	10.00 am	Holy Communion Preacher: Rev. James Newcome

J. KILBORN & SON

50, High Street, Longstanton
Cambridge.
Telephone: Crafts Hill 80184

TELEVISION SALES, SERVICE and RENTALS

SAME DAY SERVICE
ON CALLS RECEIVED BY 11 a.m.

ELECTRICAL CONTRACTORS

CRAFTS HILL
81826

PARTRIDGE DRIVE,
BAR HILL

T. G. Peoples

PLUMBING REPAIRS AND INSTALLATIONS
PAINTING AND DECORATING
FREE ESTIMATES
EMERGENCY SERVICE

PAINTER & DECORATOR

GLAZING

Free Estimates!
Crafts Hill 80219

CHRISTOPHER HALL

A Prayer Fellowship meets at 8 pm in the Chapel every Sunday.
A Creche, Cherubs and Seekers are available on Sundays at 10 am.
Toddlers Service is at 2.30 pm on Wednesdays during term.
The Rainbow Club meets on Thursdays at 6.15 pm during term.

On Sunday 20th November Swavesey Village College will be holding a special Silver Jubilee Thanksgiving Service at 2.30 pm. Everyone will be most welcome - please let James Newcome (tel. 81629) know if you would like to attend. The Preacher will be the Bishop of Ely.

.....

JUNIOR CHURCH NEWS

As from the first week in November, children will begin each Sunday in church and will leave for their various classes after the first hymn. On the first and third Sundays they will come back to join their parents for communion as before. Hopefully this will stop some of the confusion as the children re-enter the octagon, as they will then know where to sit.

RAINBOW CLUB

The Rainbow Club is doing very well with an average of 90 children per week. We are very pleased to see so many children coming. It would be a great help to the Leaders if the children didn't arrive until 6.10 pm. This would give the leaders time to put out the equipment before the children arrived. It is very difficult trying to move tables with 90 helpers. One request to the children NO BUBBLE GUM PLEASE. Apart from that we hope everyone continues to enjoy Rainbow Club. We look forward to seeing all the children each Thursday, plus any adults who wish to pop in and see what is happening will be made most welcome.

June Hinchliffe, Junior Church Co-ordinator.

.....

Ministers

Should you wish to contact a Minister for any reason these are the addresses :

Rev. James Newcome, 108 Stonefield (81629). Please note new number.
Assistant Minister : Rev. Ronald Speirs, 19 Acorn Avenue (81090)
Correspondence should be sent to Ann Duce, Church Secretary, 22 Gladeside (81677)

Church Centre Bookings

The Church Centre is available for community bookings. Details can be obtained from the Bookings Secretary, Jean Diver, 3 Partirdge Drive (81194).

The Octagon, the Church Newsletter, is available each month from the Church Centre.

.....

ROMAN CATHOLIC CHURCH GROUP

Thanks to all who made the AGM and second recent group meetings to fruitful. The monthly Bar Hill Mass is on the second Sunday of each month at 11.30 am at the Church Centre. Next ones 13th November and 11th December. Singing practice before Mass at 10.45 am at 49 Appletrees. All singers and instrumentalists will be very welcome - especially children.

We remember with affection and prayer Mr. Willmer and Bill Gribben and their families, R.I.P.

cam gas

Workshop

Trafalgar Way
Bar Hill
Cambridge

FOR

VEHICLE MOT
SERVICING AND REPAIRS

* 6,000 mile service (for most makes and models), includes: Engine oil, Filter, Lubrication, Plugs, Points and Labour from £30+
* Ministry Approved Vehicle Testing Station.
* General servicing and Repairs.
* Tyres, Batteries, Parts & Accessories supplied
* LEAD FREE L.P.G. vehicle conversions, for most petrol driven engines.
  Dual-fuelled for economy.
* L.P.G. Refuelling Station.

OPEN 8 till 5 MON–FRI. SATURDAY MORNINGS BY APPOINTMENT ONLY

Tel: Crafts Hill 81132

Children's instruction is on Tuesdays at Bar Hill School in the Infants Staff Room from 4.30 to 5.15 pm. For details ring Sister Jane on Cambridge 353913 or contact Peter Blackman.

We have a discussion evening at 77 Foxhollow on Friday 18th November starting at 8.00 pm to consider "The Family".

We have a social and planning evening at 8.00 pm on Monday 5th December. Meet at The Fox. Hope to see you all at both evenings.

Welcome if you are new to the village. Please let us know where you are and if lifts are required for Mass or other events. Any problems, ideas, help wanted or offered, needs, advice of criticism - do contact me.

Peter Blackman, 34 Acorn Avenue, tel. CH 80384

.....

LETTER TO THE EDITOR

Dear Sir,

Just how much longer must we put up with the selfish, irresponsible attitude of some dog owners. I am sick and discusted at the continual fouling of our paths and grassy areas by dogs, and I know I'm not alone with my views.

Our children can no longer even walk the paths to school without fear of treading in dog excrement, and manoeuvring a pram or pushchair through the mess is no easy task. Have any of these irresponsible dog owners ever had to clean the soiled clothes of children I wonder ? Not a pleasant task I promise you.

I can't remember the number of times I've seen letters about this problem in the newsletter so isn't it time something was done ?

What may I ask is wrong with the owners' gardens ? Dogs can be trained can't they ? Though I suspect its the owners who need the training. A responsible dog owner does not just open the door and let it out to roam.

So come on those of you whose conscience should be pricking - be fair and help to keep our village a pleasant place to be in.

Linda Lawson

.....

BAR HILL SCOUT GROUP

The Bar Hill Scout Group are grateful for all support received in their fund raising efforts (waste paper and Webb Ivory especially) and for the help given in the building of the Scout Hut.

The Scout Hut near the village hall is expected to be in use before Christmas.

Mike Brett, Group Scout Leader
Crafts Hill 81634

.....

SUNSHINE PLAYGROUP

We are holding a Jumble Sale in our building on 5th November between 2-4 pm. Admission 5p. We will be collecting the week before. On 17th November we will be holding a Book Party in the building from 11 am onwards. All welcome. We shall be having a Wickerie Stall at the Toddlers Christmas Fayre on 19th November.

Wendy Arrowsmith, Acting Chairperson.

ELECTRICAL APPLIANCE REPAIRS

KETTLES
TOASTERS
VACUUM CLEANERS
etc....

Vacuum cleaner BAGS and BELTS
Batteries
Kettle ELEMENTS

UNIVERSITY KEYBOARDS

7, THE MALL, BAR HILL, CAMBRIDGE.
Telephone:- Crafts Hill 81852

TELEVISION and RADIO is BACK
— in BAR HILL —

TELEVISIONS - Pye, Philips, Fidelity, Tandberg
VIDEO RECORDERS - Pye, Philips, Sharp
RADIOS
CASSETTE RECORDERS

AUDIO and VIDEO CASSETTES

VIDEO CLUB FOR SYSTEM 2000 FILMS

UNIVERSITY KEYBOARDS

7, THE MALL, BAR HILL, CAMBRIDGE
Telephone:- Crafts Hill 81852

1st and 2nd BAR HILL BROWNIES

CHRISTMAS FAYRE

SATURDAY 3rd DECEMBER, 2 - 4 pm

CHURCH CENTRE

This year the Brownie Packs are joining forces to present a Christmas Fayre, there will be plenty of goodies, come and see for yourselves.

Stalls will include : Home made cakes, decorations and handcrafts (at reasonable prices), S/H books and toys, plants, tombola, games, raffle and of course refreshments.

If you have any S/H books or toys please contact one of the following :

Heather Wheeler - 81208 Lesley Huggett - 80786

Daphne Impey - 80311 Rita Hargreaves - 80997

.....

1st BAR HILL GUIDES

JUNIOR DISCO
(10-16 year olds)

Bar Hill Village Hall

Friday 18th November

7.30 - 10.30 pm

Refreshments available Admission 75p

.....

CAR BOOT SALE

Saturday 19th November, 1983

9.30 a.m. - 12 noon

Bar Hill Village Hall Car Park

£3.50 per lot

If you have no car but wish to sell goods, we can arrange a table lot for you, if you let us know.

Enquiries to Geraldine Brett, 115 Appletrees, CH 81834.

.....

BAR HILL VILLAGE HALL

DISCO

with the

BRIAN LANE ROADSHOW

Saturday 26th November, 1983

8.00 p.m. - 12 midnight

Licensed Bar Hot Supper

Tickets £2.00 each

Tickets available at the Social Club Bar; from any Management Committee member; or from the Secretary Geraldine Brett, 115 Appletrees. Tel. 81834

NOTHING TOO BIG

FITTED KITCHENS

EXTENSIONS

PORCHES

ROOF REPAIRS

FOR ALL YOUR

NEW PROJECTS

ALTERATIONS

REPAIRS

WINDOWS

FENCES

BRICKWORK • CONCRETE • WOODWORK

GARDEN WALLS

WE'RE IN BAR HILL - CALL ON US ANYTIME

BRICK-WORK

HINCHLIFFE on CRAFTS HILL 81886 or at 60, OATLANDS AVENUE

INTERIOR WALLS/PARTITIONS

ROOF ALTERATIONS

NOTHING TOO SMALL

LOFT ALTERATIONS

1

YOUR LOCAL LANDSCAPE CONTRACTOR

GARDEN DESIGNS & LAYOUTS
TURFING - LAWN SEEDING
PATHS - PATIOS
ROCKERIES
POOLS

NEILL LANDSCAPES

SUPPLIERS OF :-
TREES & SHRUBS
ORNAMENTAL WALLS
FENCES & TRELLISWORK
SAND, BALLAST & SHINGLE

CONTRACT GRASS CUTTING (back gardens upwards!!)

FREE QUOTATIONS and ADVICE

From:- J. Neill, Clare College Farm, Letworth - Crafts Hill 80205

BAR HILL VILLAGE HALL

DANCE

to the music of the

BOB KIDMAN QUINTET

Friday 11th November, 1983

8.00 p.m. - 12 midnight

Licensed Bar Buffet Supper

Tickets £2.50 each

Tickets available at the Social Club Bar; from any Management Committee Member; or from the Secretary, Geraldine Brett, 115 Appletrees. Tel. 81834.

Please note : This is definitely NOT a Disco !

.....

3 COURSE LUNCH

CHURCH CENTRE

Friday 18th November 1983

12.15 pm

Adults 75p Children 40p

Names to Jo Hall by Wednesday 16th November - tel. Crafts Hill 80304

.....

N.H.R. BOOK GROUP

WE STILL HAVE A LIBRARY BOOK MISSING - THIS BOOK HAS BEEN MISSING FOR SEVERAL MONTHS SO PLEASE CHECK YOUR BOOKSHELVES IN CASE YOU HAVE PUT IT AWAY AND FORGOTTEN ABOUT IT.

A FEW GREEN LEAVES by BARBARA PYM

If you find this book please contact Alison Stockle, tel. CH 80007.

Thank you.

.....

BAR HILL SOCIAL CLUB

THE VILLAGE HALL SAXON WAY BAR HILL

WHY NOT TRY THE

BAR HILL

SOCIAL CLUB

VIDEO and HIGH JACKPOT
GAMING MACHINES
DARTS POOL T.V. MUSIC

BEERS LAGERS WINE SPIRITS

REAL ALES GUEST BEERS

LIGHT SNACKS

ALL AT VERY
COMPETITIVE PRICES

MEMBERSHIP FOR VILLAGE RESIDENTS & PEOPLE
WORKING ON THE VILLAGE ONLY £2·00 PER YEAR

OPEN LUNCHTIMES & EVENINGS
SEVEN DAYS A WEEK

CHILDREN WELCOME *SUBJECT TO CLUB BYE-LAWS*

BAR HILL COMMUNITY PRIMARY SCHOOL

The pattern for activities for this autumn term seems now to have been established for after school use of your community school. The new L.E.A. classes in Yoga - which still has one or two vacancies - and Human Relationships are going very well.

Last month we held a very successful Food and Flower Roadshow sponsored by the Eastern Gas Board. Those who didn't make the effort missed a very entertaining evening. Many ladies present that evening have requested a Christmas Flower Arranging class. Plans are afoot to hold this at the beginning of December as a one off evening and it is to be hoped that we have a good response as we are planning a short evening course for the spring term on flower arranging when flowers are more readily available.

The Junior Gym Club has made a very good start and we have a waiting list for youngsters between 8 and 11 who wish to join. Please don't be deterred from adding your child's name to this list if they show an interest.

I am sure that the adults who use the school for any physical activities will be pleased to know that new changing areas have been created which I think will help to meet a long felt need. The "new" adult lounge also seems to be functioning very well although it does have its limitations; in some respects,it is better being situated within the main building.

The Commuhity Users have recently bought two table tennis tables and a pool table. These are for use of clubs belonging to the association but please check with the caretaker in advance.

May I again remind you that the Users Association is always open to ideas for after school activities. Make the facilities available work for you.

I. Abrahams
Community Secretary

LATE NEWS or Why the "News" is late!

My apologies for the late appearance of the Bar Hill News this month, and also for the non-publication of some advertisements, due to illness.

Editor.

RAFFLE RESULT - 1st BAR HILL SCOUT GROUP

DRAWN ON SATURDAY 16th JULY

TICKET No.	WINNER LIVES IN	PRIZE
1711	Trumpington	£50
5210	Little Thetford	£50 Holiday Voucher
1622	Hemingford Grey	Dinner for Two
3135	Hilton	Clock
3944	Bar Hill	Clock Radio
3604	Swavesey	Hair-Do
609	Oakington	Wine
5109	Willingham	No. 1 Teddy
2893	Trumpington	Pomagne
2175	Bottisham	No. 2 Teddy

Thank you for all your support.

BAR HILL COUNTY PRIMARY SCHOOL - P.T.A. NEWS

We wish to thank everyone who came along to our A.G.M. on Thursday 13th October and hope they found it both informative and enjoyable.

Mrs. Pat Wahlandt, Infant Teacher from Soham Primary School gave an interesting talk on the Ginn 360 Reading Scheme (which has recently been purchased for our school) and she explained the advantages of such a teaching aid.

The retiring Chairman Trefor Mitchell and committee members were thanked by Mr. Norton for their support and fund raising during the past year; to which we would like to add our special thanks to everyone who has supported our events and given so generously whether in cash or goods. Your support has provided the following for the children at our school:-

Recorders and music stands, counting rods, Ginn Reading Scheme, photocopier and Duplicating Master Stencils for staff to prepare and reproduce work sheets for the children, Art equipment, Infant teaching materials, and Junior leaving presents.

Our new chairman is Jo Hall, who is a seasoned member of the P.T.A and members of her committee are:-

Secretary - Peter Hoare, Joint Treasurer - Diane Chapman and Mike Brett, other members - Val Horne, Ann Scotney, Margaret Martine, Bob Bright, James Gower, Sue Turner, Linda Cordiner, Christine Wood, Steve Wheatley, Rosemary Flavell, Sandra Dunn Shelley Cakebread, Roger Woods, Chris Avery and Pauline Kember Staff members - Mr. Norton (President), Kate Burson and Diane Pye.

Please note the following dates for your diary:-

Fri. 25 Nov. - 7.30 - 9.00pm Family Bingo Evening (Details to be posted soon.)
Sat. 3 Dec - 11.00 - 12 noon Childrens Magic Show
Tues. 13 and Wed. 14 Dec - Infant Christmas Play
Wed. 14 and Thurs. 15 Dec. - Junior Carol Concerts
Mon, 12 Dec - Christmas Parties.

Sue Turner for P.T.A.

COULD YOU USE THE VILLAGE HALL?

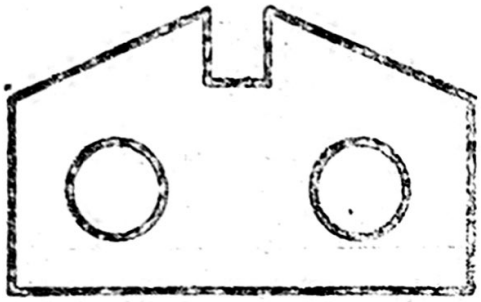

FOR DETAILS contact the caretaker:-

Mr. Gerry Chaske
70 Appletrees
Phone: 80096 (Village hall)
80576 (Home)

Are you overweight?

Come and see me and reach the weight you would like to be.

Slimweigh Slimming Club

CH80808

LIZ VERRINDER

TUESDAYS 7.30pm
Church Centre

WREN BROS. BUILDERS

EXTENTIONS & ALTERATIONS
ALL BUILDING WORK UNDERTAKEN
Try us and compare prices
For Free Estimates
Phone: Swavesey 31061

BAR MEALS

RESTAURANT

THE BLACK HORSE

Park Street, Dry Drayton, Cambridge.
Telephone: Crafts Hill 81035

REAL ALES

LOG FIRES

16th CENTURY FREE HOUSE

A small group of people interested in furthering the link between Bar Hill and Emmertsgrund met on October 21st to discuss the proposed visit of the Germans next Easter. Already organised into the programme events is a Brewery Visit to Whitbreads on 26th April 1984 and the activities which take place in conjunction with the Cambridge Heidelberg Festival, and a conducted tour around the colleges by Roger Hall.

We are still looking for more people who would be interested in participating in this exchange and if you feel that you would like to host a family, individual or just generally offer your help and encouragement in making this a successful week please contact myself, Robin Cruse, tel. 81292, Peter Hemsley 81350, or Tom Flanagan 80571.

BAR HILL N.H.R.

There are two meetings in November:-

Monday 7th November at 115 Appletrees when we shall be having the open meeting to put forward ideas for the programme for April - September 1984. As usual weshall be having some kind of take-away meal to help us to think!

Tuesday 22nd November at 84 Pheasant Rise - a musical evening entitled "What is your kind of music?" Please bring examples of your favourite kind of music.

For further information on these or any other meetings please contact Barbara Hastings, 104 Appletrees. Tel. 81363

BAR HILL BRIDGE CLUB

We meet weekly on a Wednesday evening from 7 to 10p.m. at the Village School during term time.

The atmosphere is very cosy and informal. We need new members so if you are interested, whatever your standard of play, please contact me.

Tom Fleming
56 Pheasant Rise. Tel. 80802

TEA AT TWO

We shall be having another Nearly New Sale on Tuesday 22nd. November at the Church Centre from 2.00 to 4.00pm, so hunt out all those things you no longer need and bring them along. Please pin the price and your name on each item and be back at the Centre by 3.50pm to collect your money and any unsold items (25% of the price goes towards Church Funds). Refreshments will be available as usual in the other room.

There will be a meeting on Friday 11th November at 8 o'clock (51 Oatlands Avenue) for anyone interested in becoming a committee member for Tea at Two. This would mainly involve helping to organise various events and assisting at Nearly New Sales. We shall also discuss our forthcoming Christmas Party at the meeting.

continued/

EKINS, DILLEY & HANDLEY
Chartered Surveyors and Estate Agents

Keeping things moving in.....

BAR HILL

EKINS have had a long association with BAR HILL and to maintain our service we appoint an experienced sales negotiator to have sole responsibility for the village.

PAUL KINALLY is our specialist - call him on Crafts Hill 81543 or Cambridge 65931.

PAUL will be pleased to call at any time to discuss your property and advise you without obligation what price it should bring in today's market. (If you have already instructed a firm of agents to act on your behalf, we can only accept instructions from that agent).

There is a buyer for every type of property and it is our business to not only find that buyer but to get the highest possible price.

The way to sell your property in the shortest possible time, at the best price, is to put it before the largest number of buyers. This we can do.

We have seven major offices throughout Cambridgeshire and Bedfordshire and over 140 staff working to sell your property.

Important Notice - through our own Mortgage Department we can get your purchaser a mortgage.

Ekins, Dilley & Handley

22 Regent Street
Cambridge
CB2 1BB
Cambridge 65931

Offices at Cambridge, Ely, Huntingdon, St.Ives, St.Neots, Bedford and Peterborough.

Tea at Two is held every Tuesday afternoon from 2.30 - 4.00pm in the Church Centre. Everyone (of any age) is welcome. There are toys for the children to play with and refreshments are available, so why not come along and meet some new people. We have seen quite a few new faces recently which is very encouraging.

If you have any questions about Tea at Two please phone me

Bobby Colver (Tel. 80865)

BAR HILL TOY LIBRARY

NEARLY NEW TOY SALE

Our nearly new toy sale will be held on Thursday 10th November in the Village Hall from 2.00pm to 4.00pm. Please bring toys for sale to the Hall between 1.00pm and 2.00pm on the day. Clearly labelled with your name and price on. 10% of the price will go to the Toy Library Funds. Money and any unsold toys should be collected promptly at 4.00pm. Even if you have no toys to sell do come along, there could well be ideal Christmas presents on sale. Some items of interest are various Play People sets, including Police Van, a covered wagon and Indians and Wigwams; also some Sindy sets! Our special feature is a Pirate Treasure Hunt with the Play People Pirate Ship as the prize - worth nearly £30.

We would like to extend our thanks to Sue Elphick our treasurer for all the hard work she has put into the Toy Library. Sue will shortly be leaving the Village and we wish her and her family well in their new home.

Our November lending sessions find us at our new venue of the Sunshine Playgroup, next door to the Farm House beside the school playground. It provides us with much needed extra space Grateful thanks to the Youth Club for the past use of the Farm House.

This months dates are Friday November 11th and
Friday November 25th
2.15pm - 4.00pm in the Sunshine Playgroup.

Linda Lawson (Tel. 80774)

BAR HILL CAMERA CLUB

QUESTION AND ANSWER EVENING

The next meeting November 8th, 8.00pm at 54 Pheasant Rise. Will all members please make an effort to attend as we have a professional Photographer coming from Cambridge for a Question and Answer Evening. It is hoped to have as many members as possible to make the evening a success.

Forthcoming Events- it is hoped in the New Year to be spending an evening at a processing laboratory in Cambridge.

For your ref: Dec. 13th 2 Almond Grove (Xmas Party will all members bring food and drink. continued/

Your *local* commercial
and industrial
cleaning company....

K & E CLEANING Co.

Experts in floors,
offices, windows, etc.

ESTIMATES FREE

T. MERRY, - Crafts Hill 80477

AUTHORISED
HOOVER
SERVICE

M.J. BURRELL
88 HOLLYTREES
BAR HILL
CAMBRIDGE
CRAFTS HILL 80275

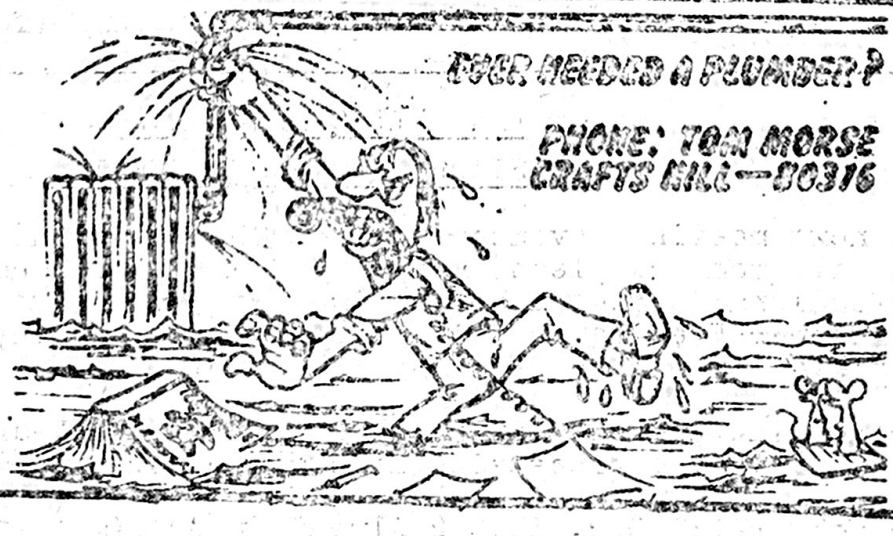

BAR HILL CAMERA CLUB (continued)

Jan 20th 20 Otter Close
Feb. 14th 55 Pheasant Rise
March 13th 26 Hollytrees (A.G.M.)

BAR HILL PRE-SCHOOL PLAYGROUP

Playgroup is having a cake stall at the Christmas Fayre on Saturday November 19th, 2.00 - 4.00pm in the Church Centre. Please could all Playgroup mums bake us a cake and support the stall.

On Saturday 3rd December we have a Ceilidh in the Village Hall 8.30 - 12 midnight. Dancing to Cobblers Last. Tickets £2.50 to include a Ploughmans Supper and provide your own drink. Tickets available from Playgroup committee members.

Jan Mutch (Tel. 81093)

BAR HILL MOTHER AND TODDLER GROUP

Once again Christmas is upon us and this year Toddler Group are holding a Christmas Fayre with a very special visit all the way from the South pole, Father Christmas. Among other stalls ther will be gifts, christmas cards and wrapping paper on sale. Sunshine Playgroup will be selling wicker and Bar Hill Pre-School Playgroup will be tempting you with some cakes. Having just seen Playgroup are having the cake stall this Christmas instead of Toddlers don't think any of us have escaped Jo's clutches as you will be finding out the first week after half-term. Don't be late --- take note of the date

Saturday 19th November 2 till 4pm in the Church Centre

I'm sure all our Mums and Toddlers would like to join Jo and the committee in wishing Robbie Munro a very speedy recovery after his operation. Get well very soon and hurry back to Toddlers Robbie.

Pauline Kember (Tel 82118)

BAR HILL UNION(DEBATING SOCIETY)

A few of us met on 22nd September and had a most interesting evening debating 'The experiment of Bar Hill as a completely new village has been a resounding failure' But our two evening meetings have not been well supported. Obviously it is unfair to ask people to spend time preparing speeches only to have a tiny audience. So - do you want an occasional debating society in Bar Hill? Will you come to debates? What time/day/place do you prefer? What subjects do you want to debate? Are you willing to speak? Please let us have your views - the response we get by the end of November will determine whether or not we keep going.

Peter Blackman, 34 Acorn Avenue. Tel. C.H. 80384
Chris Avery, 23 Foxhollow. Tel. C.H. 81233

YOUR CAR
SERVICED or REPAIRED
AT YOUR OWN HOME

Phone Cottenham 50803
AFTER 6 P.M.

ROBERT JOHN DID-DELL
(Automobile Engineer)

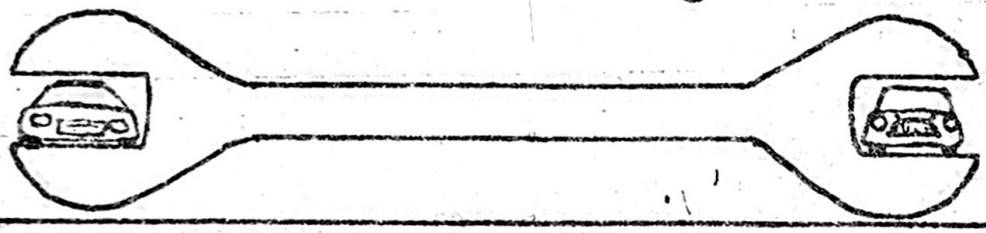

Food Unlimited

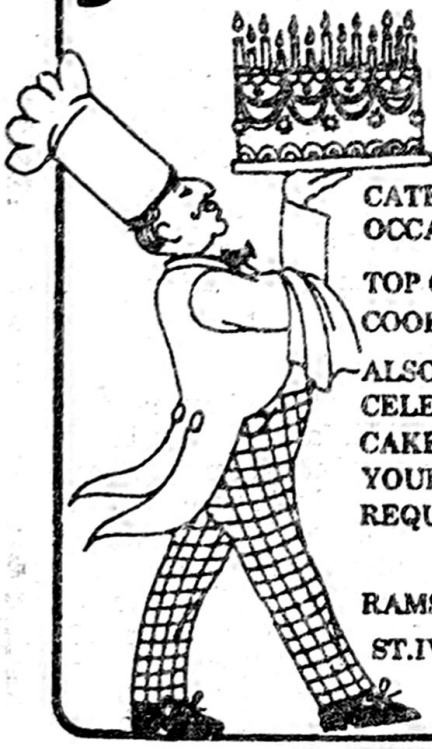

CATERING FOR ANY OCCASION -

TOP QUALITY HOME COOKING

ALSO WEDDING AND CELEBRATION CAKES MADE TO YOUR REQUIREMENTS.

RAMSEY 841279
ST.IVES 64068

PAINTING & DECORATING

Prompt
professional service.

Good, clean work at
reasonable rates

ESTIMATES FREE

T. Merry
Crafts Hill 80477

REGARDING WOOLCRAFT

Many of you will have realised changes are taking place at Woolcraft. The shop has been sold, but will continue as a wool shop.

May I take this opportunity to thank all Bar Hill residents for their custom and support over the past 6½ years and wish the new management every success.

Jan Mutch

SMALL ADVERTISEMENTS

50p is charged for each advertisement (maximum 50 words) which should be paid in advance to Martin Avery (Editor).

Village organisations can have free entries, here or elsewhere even for their fund raising 'adverts', unless a full display layout is required.

* * * * * * * * * * * * *

FOR SALE

BERRY MAGICOAL ELECTRIC FIRE with Radiant/Convector. In teak surround and coal effect reflector. Being an unwanted gift the fire is brand new and has never been used. Retail price is £88.95, but I will sell for £50.

EMMINENT P255 ELECTRIC ORGAN - in excellent condition, only 9 months old. Must sell as I no longer have the space for it £900o.n.o.

HERMES AMBASSADOR TYPEWRITER - Manual (office model). In good working condition. £50

Telephone Crafts Hill 82070 (evenings/weekends)

FOR SALE

Professional Mamiya Press Camera - interchangeable backs, adjustable neg. size. Spare back, ground glass screen and accessories, plus carry case. Beautiful condition, £200 (almost new)

Telephone Crafts Hill 80316 after 6.30pm

FOR SALE

Ride on toy horse 'Blackie'. Nice condition. £4.50

Sheepskin Jacket, mans, 40-42 chest, light tan. £30

Telephone Crafts Hill 81493

FOR SALE Extended 4 bedroom semi-detached house in Hollytrees. Gas fired central heating (radiators), cavity wall insulation, large reception room with patio doors, large fitted kitchen, dining/breakfast room, cloakroom. Garage, compact mature garden. £37000. To view telephone Crafts Hill 80716

FOR SALE

Electric organ, Eko 'Encore', 4 octave single keyboard with orchestra, rhythm, automatic and effects sections (22 buttons) with base stand, music stand, instruction and music books. New - little used. Bargain at £180 (cost £280 new) CH 80911

FOR SALE

Casette storage unit, top sections hold 36 with lid, bottom section holds 36 in drawer. £6.00 Telephone C.H. 80911

ADVANCE BOOKINGS TAKEN

LOCAL & LONG DISTANCE

R & J

PRIVATE HIRE TAXI SERVICE

BAR HILL

Tel: CRAFTS HILL 81212

9

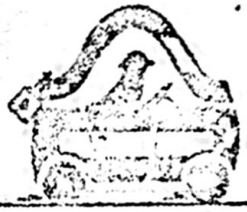

BAR HILL SCHOOL OF MOTORING

7, ACORN AVENUE,
BAR HILL.

PROPRIETOR: J.S. BUNTEN
TEL. Nº: CRAFTS HILL 60590

DOOR TO DOOR SERVICE
QUALIFIED DEPT. OF ENVIRONMENT
INSTRUCTOR Nº 12388

COMPETITIVE TERMS

THE FOX

BAR HILL

DESIGNED FOR LUXURY, SPACIOUSNESS & COMFORT

HOT BAR SNACKS MON.-FRI LUNCHTIMES MORNING COFFEE SERVED

— TOLLY COBBOLD TRADITIONAL ALES —

ELECTRIC RADIATOR, CONDITION LIKE NEW, SURPLUS TO REQUIREMENTS £10. Crafts Hill 80316 after 6.30pm

FOR SALE
Split level Tricity Double Oven. Electric in housing and Creda four ring electric hob £150 Telephone CH 81493

FOR SALE
2 pieces reeded glass for sliding hatch opening width 29½", height 16½" each piece. Finished edges. Finger grip. £5.00
Crafts Hill 82113

FOR SALE
Austin Maxi HL 1750 1974 MOT to January 1984. Very reliable. Bodywork requires attention. £95
Lounge wall unit. Smoked glass doors at top £30 (3' wide)
Telephone Crafts Hill 81261

FOR SALE
Belling coal effect electric fire £25 o.n.o.
Solid pine bench £10
Baby bath on stand £5
2 Jonelle breakfast bar chairs - dark brown wood with rush seats £5 each
7' 6" fibre glass dinghy complete with oars £20 o.n.o.
Telephone Crafts Hill 80716

WARM AIR UNIT, RECENTLY SERVICED AND GOOD CONDITION £80
Large capacity Telephone Crafts Hill 80316 after 6.30pm.

FOR SALE
1 folding bike 20" wheels, 3 speed £20
1 Raleigh twenty with 3 speed £25
Secondary double glazing, 3 panes size 82"x105". Offers.
1 electric oil filled radiator £10
Telephone Crafts Hill 80233

SAVE JOGGING IN THE RAIN AEROBIC BOUNCERS : the modern home health excerciser craze that brings fitness and fun to all the family. Also used by professional athletes.
Contact your Bar Hill agent:- Alan Bailey,
10 Pheasant Rise, Bar Hill
Tel: Crafts Hill 80214
Free demonstrations can be arranged.

LOST If anyone found an orange Tupperware shaker/pourer with a small plaster on it outside the church or thereabouts on Sat. 17th September or Sunday 18th September, I would be grateful if they could let me know. Tel. Crafts Hill 81493

PHOTOCOPYING SERVICE
Any size up to A4. 7p per copy, minimum 50p Tel.C.H. 81363

The Master Flooring Co

The Mall, Bar Hill
Crafts Hill (0954) 81880

ONE OF THE WIDEST SELECTIONS OF CARPETS AND VINYLS IN CAMBRIDGESHIRE

FREE FITTING ON ALL ORDERS BY OUR OWN CRAFTSMEN FITTING STAFF.

HOME SELECTION SERVICE ANYTIME DAY OR EVENING

NO OBLIGATION WHATSOEVER